

Uploading images to SAHARA

Here are specific instructions regarding uploading your images to SAHARA.

Your first step is to login to SAHARA and click on ADD:

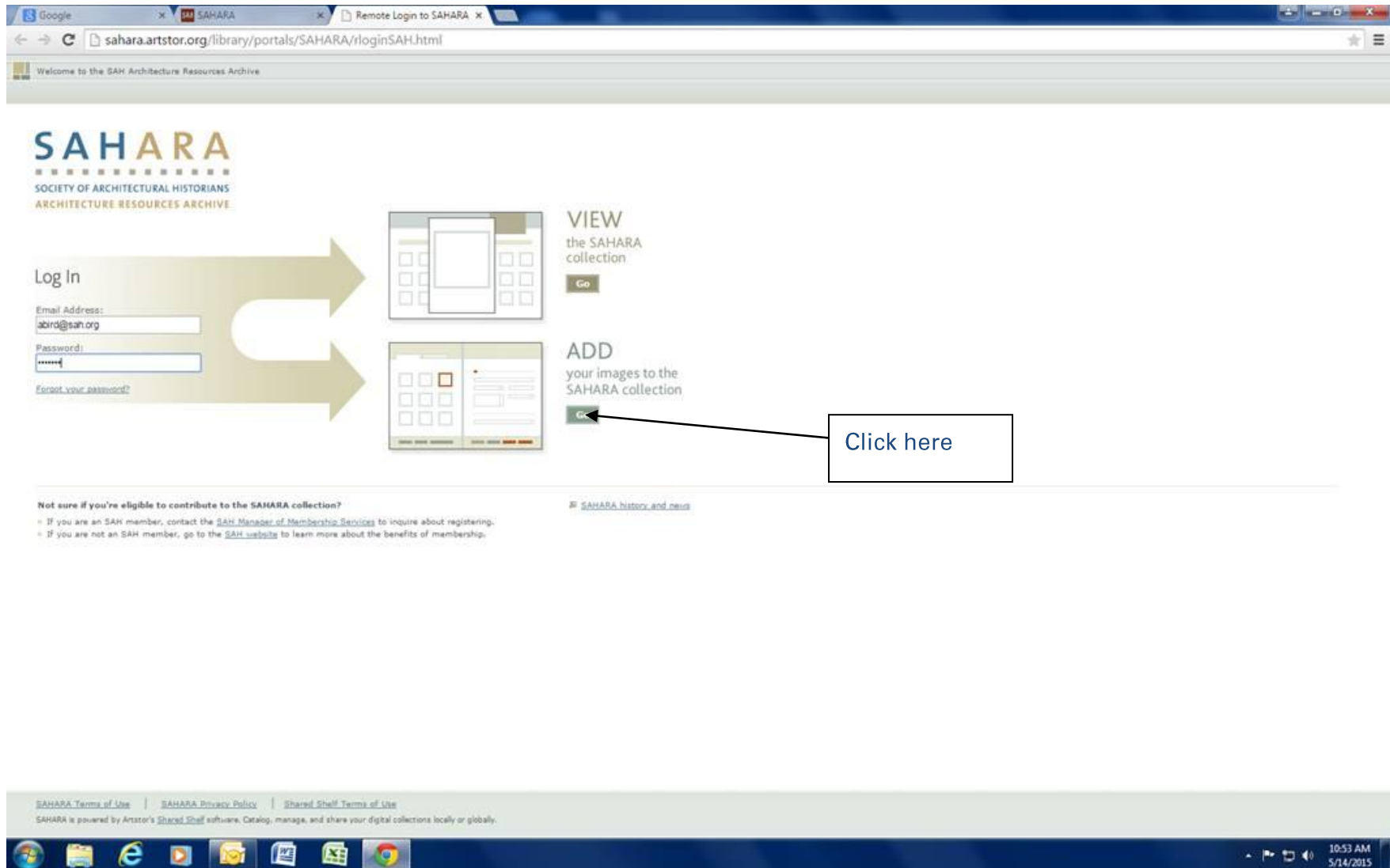

Click here to start upload:

Then click on Browse:

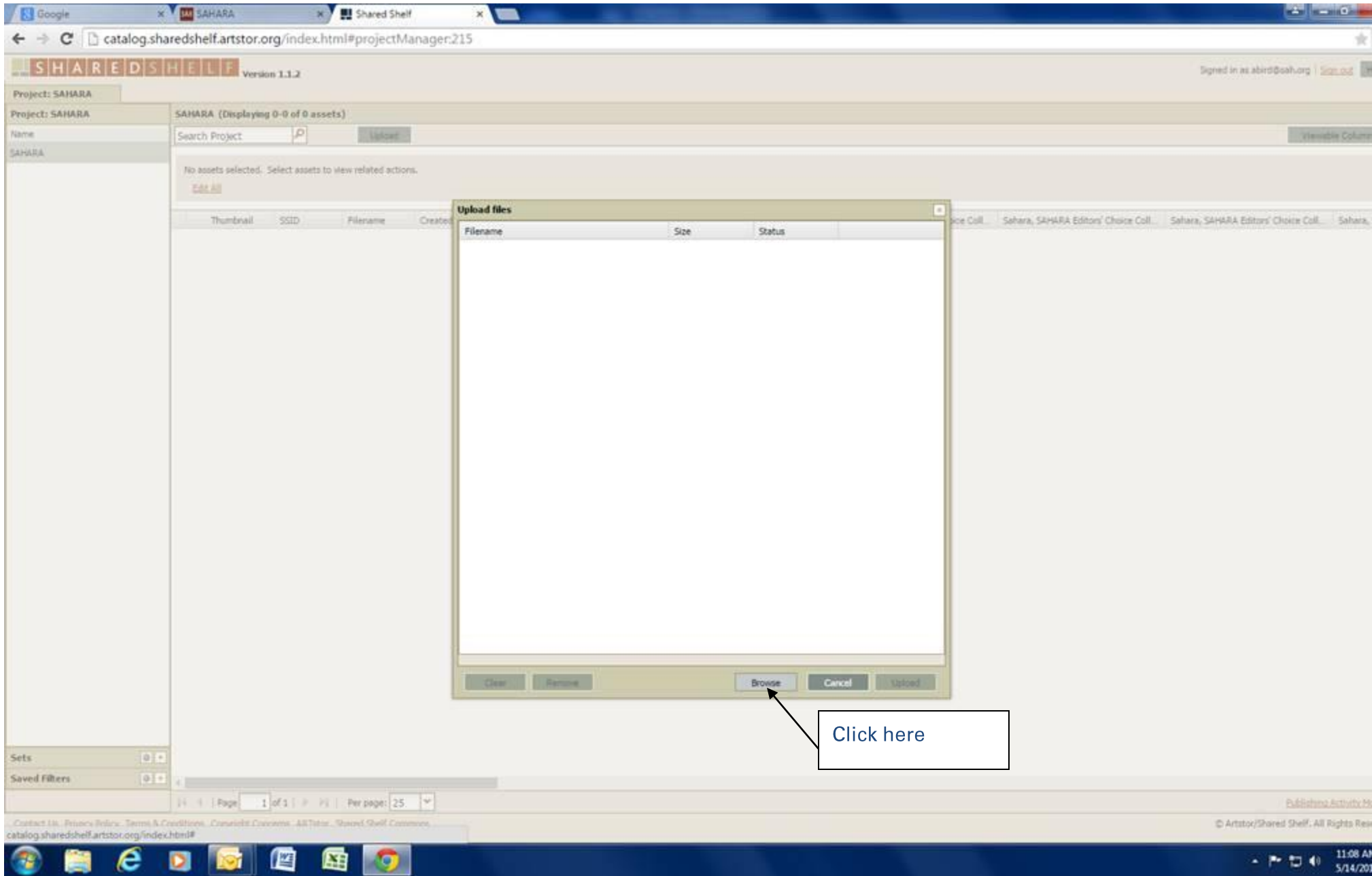

Find the photo(s) you want to upload:

When photo is chosen, it should look like this. Click to upload:

Filename	Size	Status
Fireplace.jpg	2mb	Ready

At the bottom of the dialog box, there are buttons for "Clear", "Remove", "Browse", "Cancel", and "Upload". A callout box with the text "Click here" and an arrow points to the "Upload" button. The footer of the page includes "Page 1 of 1" and "Per page: 25".

File successfully uploaded. You can do more than 1 image at a time.

Thumbnail	SSID	Filename	Created By	Created On	Updated On	Updated By	Linked Data Updated On	Sahara, SAHARA Editors' Choice Coll...	Sahara, SAHARA Editors' Choice Coll...	Sahara, SAHARA Editors' Choice Coll...
	9312923	Fireplace.jpg	Unknown User	05/14/2015	05/14/2015	Unknown User		Not Published		

Upload Report

1 files uploaded successfully.
Total of 2mb transferred in 51.12 seconds.
Overall upload speed was 42kb/s.

Close

When successfully uploaded, click here

Edit information on your images:

Project: SAHARA

Project: SAHARA SAHARA (Displaying 1-1 of 1 assets)

Name Search Project

SAHARA

No assets selected. Select assets to view related actions.

[Edit All](#)

Thumbnail	SSID	Filename	Created By	Created On	Updated On	Updated By	Linked Data Updated On	Sahara, SAHARA Editors' Choice Coll...	Sahara, SAHARA Editors' Choice Coll...	Sahara, SAHARA Editors' Choice Coll...	Sahara, SAHARA Editors' Choice Coll...
	9312923	Fireplace.jpg	Unknown User	05/14/2015	05/14/2015	Unknown User		Not Published			Not Pub...

Confirm bulk edit

Are you sure you want to edit all 1 records?

Click here

Then click here

Page 1 of 1 | Per page: 25

Contact Us Privacy Policy Terms & Conditions Copyright Concerns Artstor Shared Shelf Commons

© Artstor/Shared Shelf. All Rights Reserved

Fill out information, then click on SAVE

The form contains the following fields and values:

- SAH Member Full:** George W. Maher
- Street Address:** 410 Kenilworth Avenue
- Location:** Kenilworth, Illinois
- Country:** United States
- Latitude:** Multiple values
- Longitude:** Multiple values
- Date(s):** 1907
- Earliest Date:** 1907
- Latest Date:** 1907
- Materials/Techniques:** Masonry iron spot glazed bricks, mortar using local beach sand and lime.
- Description:** Interior fireplace located inside George W. Maher's 1907 Prairie Style Kenilworth Assembly Hall. Fireplace shows three (3) integrated niches, reflective of tripart windows. Also shown: original andirons with integrated stylized honeysuckle flower and tree, which continues the motif-rhythm used throughout the building.
- Style/Period/Dynasty:** Prairie Style, early 20th C.
- Historic Designation:** Local
- Keywords:** Prairie style, motif-rhythm, George W. Maher, early 20th Century, 1907
- Photographer:** Anne Hill Bird
- Image Date:** 12/1/2014
- Information Source:** Multiple values
- Institutional Contributor:** Multiple values
- Copyright of the Photograph/Image:** Anne Hill Bird
- How else may this image be used?:** Research, teaching and study (no public websites or publications)
- SAH Archipedia Building ID:** (Empty)
- UUID:** Multiple values

A callout box with the text "Click here to save" points to the "Save" button in the top right corner of the form area. Other buttons visible include "Publish", "Options", and "Save & Close".

Next, click on Publish then check the Members collection, then publish

SAH Member Full Help

Multiple values

Street Address Multiple values

* Location Multiple values

* Country

Latitude Multiple values

* Date(s) Multiple values

* Earliest Date Multiple values

Materials/Techniques Multiple values

Description Multiple values

Style/Period/Dynasty Multiple values

Historic Designation Multiple values

Keywords Multiple values

* Photographer Multiple values

Image Date Multiple values

Institutional Contributor Multiple values

* Copyright of the Photograph/Image Multiple values

SAH Archipedia Building ID Multiple values

How else may this image be used? Multiple values

UUID Multiple values

1. Click

Publish

Target Options

Select publishing targets.

Target	Type
<input type="checkbox"/> Target	
<input checked="" type="checkbox"/> SAHARA Members' Collection in the Sahara	Restricted Access Learn more

Push Cancel

2. then here

3. then here to publish

Confirm publishing by clicking here:

The "SAH Member Full" form contains various input fields for metadata, including "Street Address", "Location", "Country", "Latitude", "Longitude", "Date(s)", "Earliest Date", "Materials/Techniques", "Description", "Style/Period/Dynasty", "Historic Designation", "Keywords", "Photographer", "Image Date", "Information Source", "Institutional Contributor", "Copyright of the Photograph/Image", "How else may this image be used?", "SAH Archipedia Building ID", and "UUID".

A "Publication Summary" dialog box is open in the center, displaying the text: "SAHARA Members' Collection" and "1 items queued for publishing." Below the text are "View Status" and "OK" buttons. A callout box with the text "Click here first" has an arrow pointing to the "OK" button.

On the right side of the form, there are buttons for "Publish", "Options", "Save", and "Save & Close". A callout box with the text "Then here to Save and Close" has an arrow pointing to the "Save & Close" button.

The bottom of the page features a footer with links for "Contact Us", "Privacy Policy", "Terms & Conditions", "Copyright Concerns", "Artstor", and "Shared Shelf Commons". The copyright notice reads "© Artstor/Shared Shelf. All Rights Reserved." The Windows taskbar at the bottom shows the system time as 12:54 PM on 5/14/2015.

Your images should then be published to the Members' Collection.